

Henry Purcell King Arthur Fairest Isle and Hornpipe

Andante

Flute *mp*

Oboe *mp*

Clarinet in B \flat *mp*

Horn in F *mp*

Violoncello *mp*

7

15

22

Vivo

27

30

34

Henry Purcell King Arthur Fairest Isle and Hornpipe

Flute

Andante

8

16

23

Vivo

27

31

34

Henry Purcell King Arthur Fairest Isle and Hornpipe

Oboe

Andante

9

17

25 **Vivo**

29

33

Henry Purcell King Arthur Fairest Isle and Hornpipe

Clarinet in B \flat

Andante

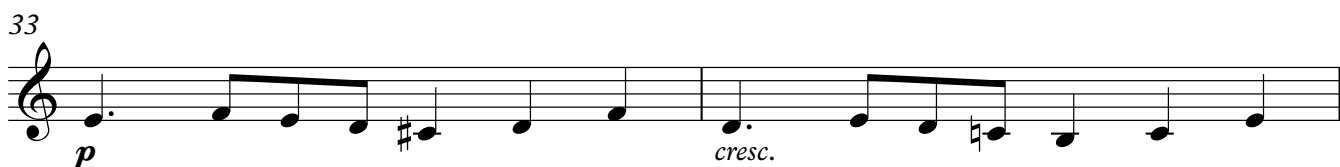
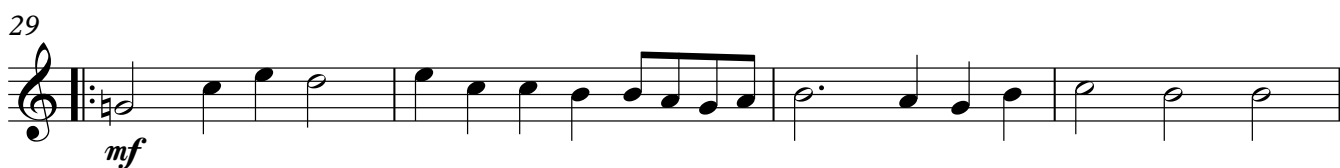
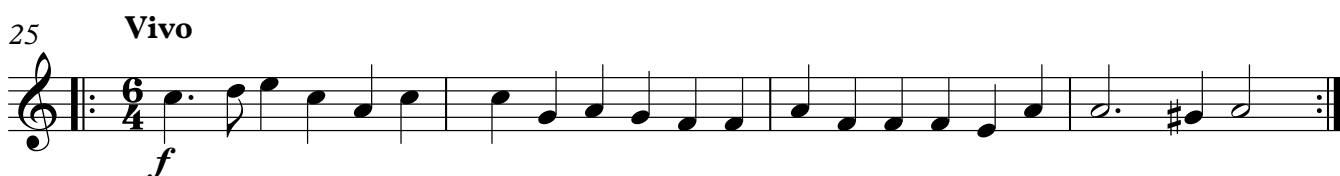
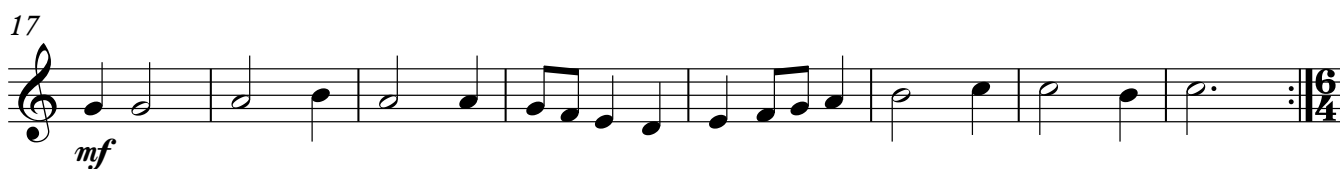

Henry Purcell King Arthur Fairest Isle and Hornpipe

Horn in F

Andante

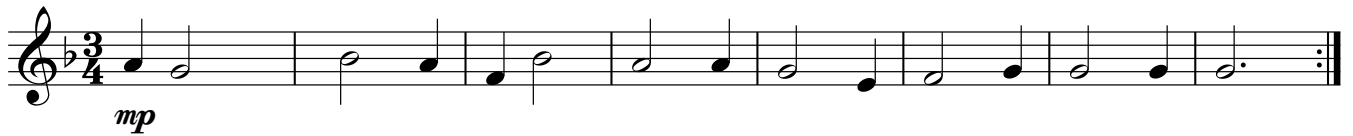

9

17

25 **Vivo**

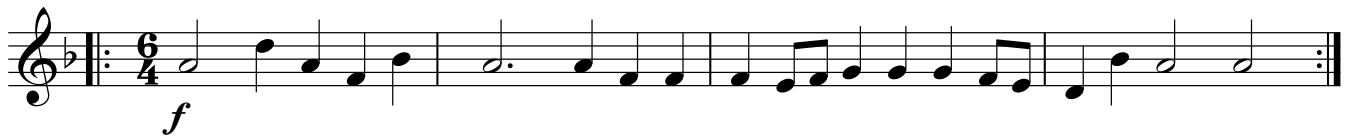

29

33

Henry Purcell King Arthur Fairest Isle and Hornpipe

Violoncello

Andante

9

17

25

Vivo

29

33

