Crisantemi

Oboe

Trans. by Wendy Large
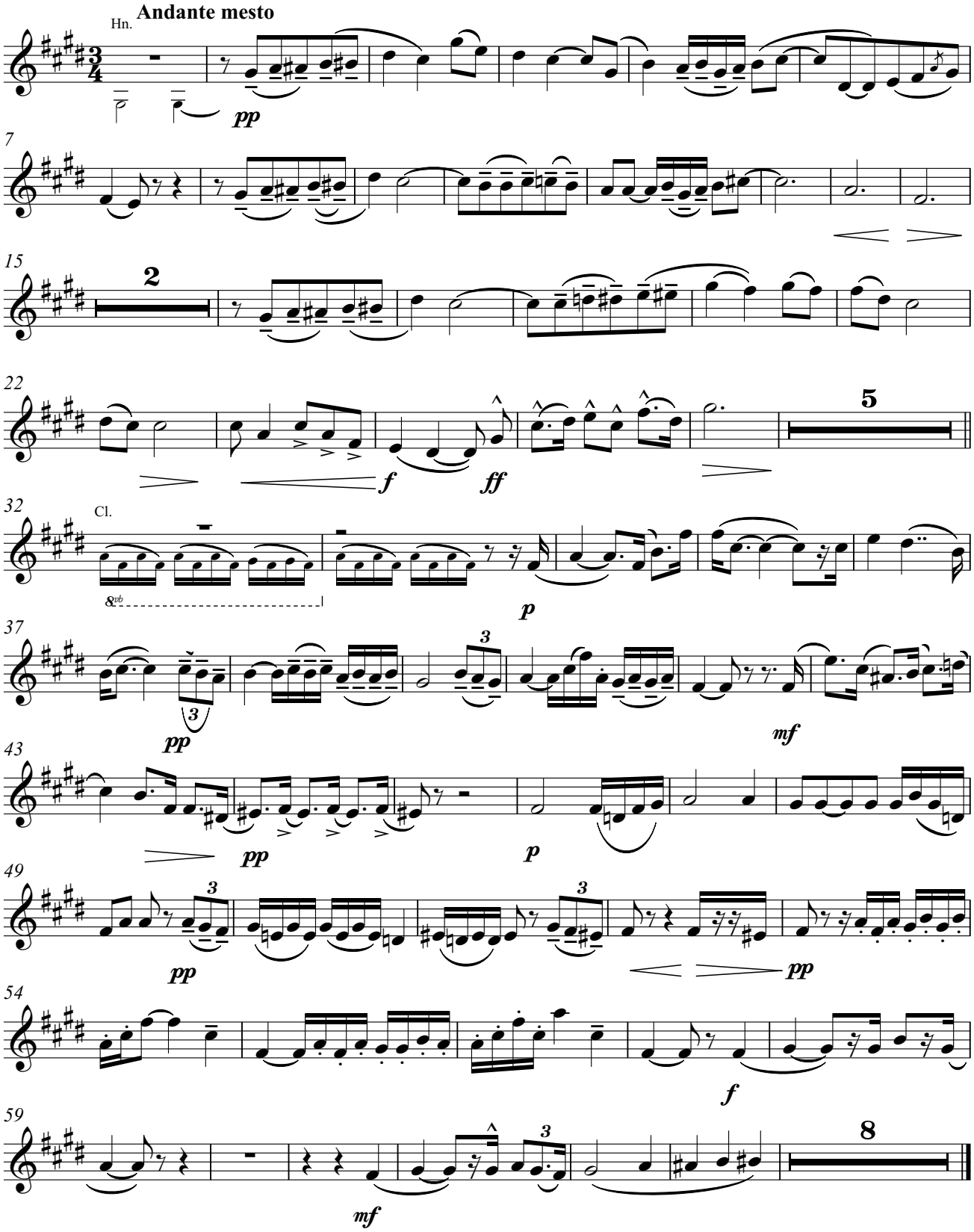
G. Puccini