

Violoncelo
y Contrabajo

Sinfonía No 37

en Sol Mayor, K.444
(por M. Haydn; intro. de Mozart)

Transcrip. Gory
info@gory.jazztel.es

Adagio maestoso

I. 

1

Allegro con spirito

2

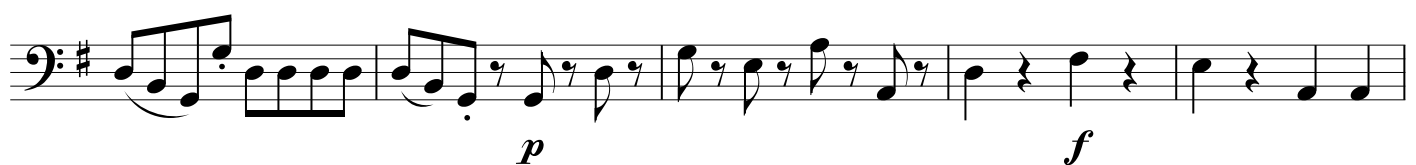

3

4

5

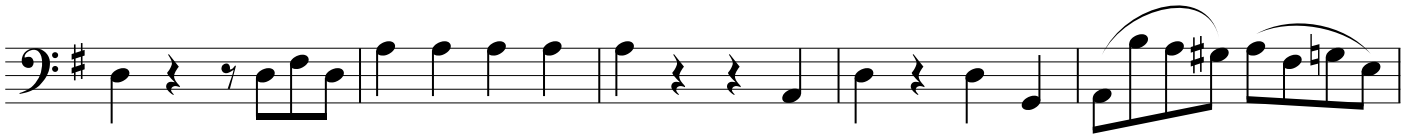
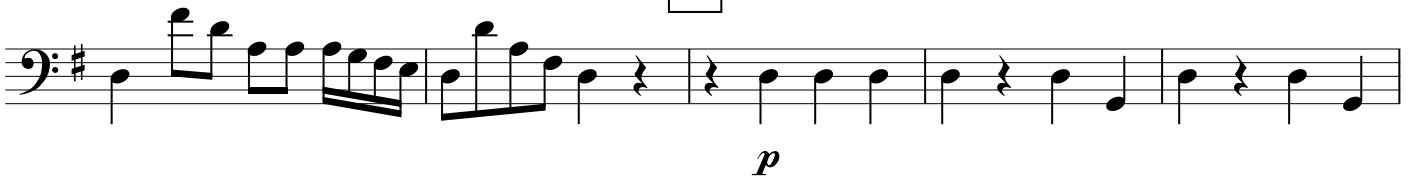

6

7

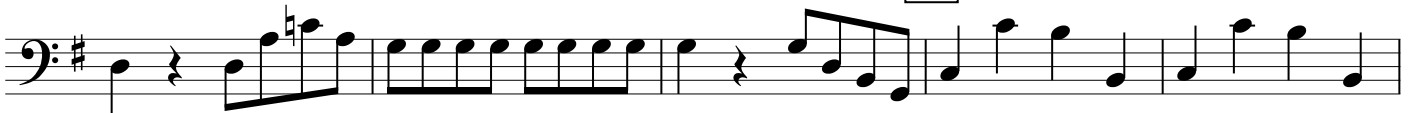

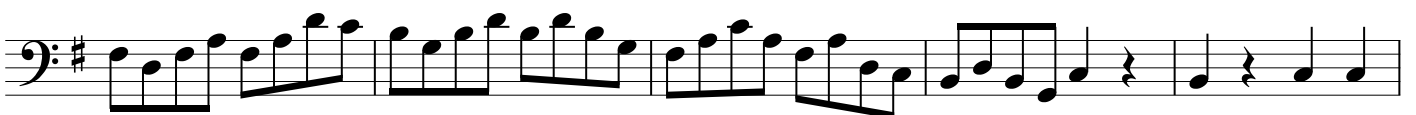
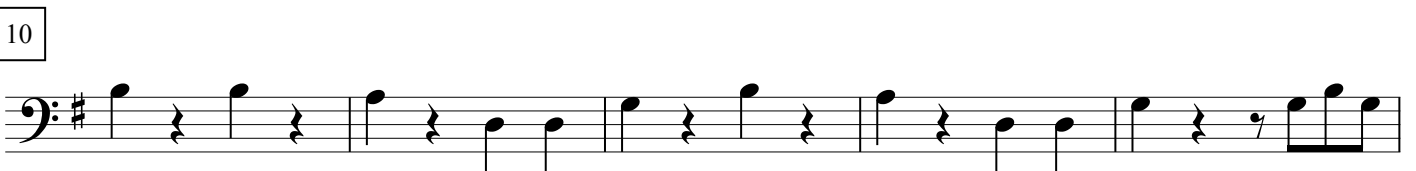
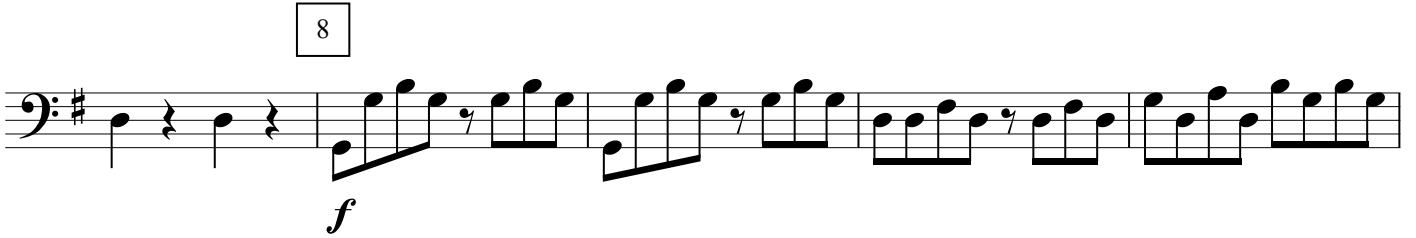
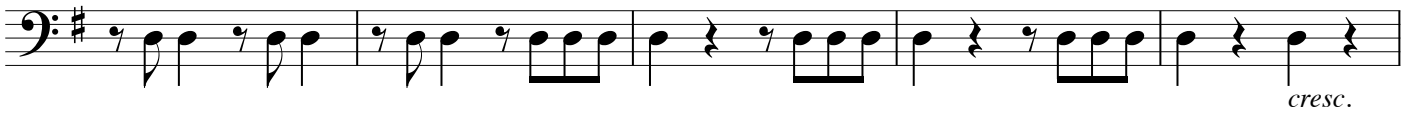

11

*p**f*

12

**Andante sostenuto***p*

1

2

*f**p*

3

4

5

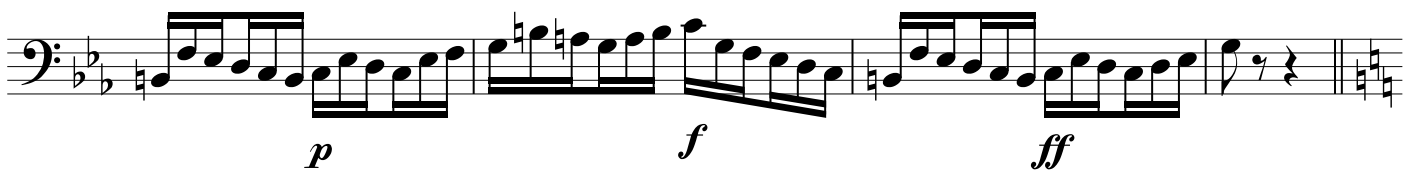
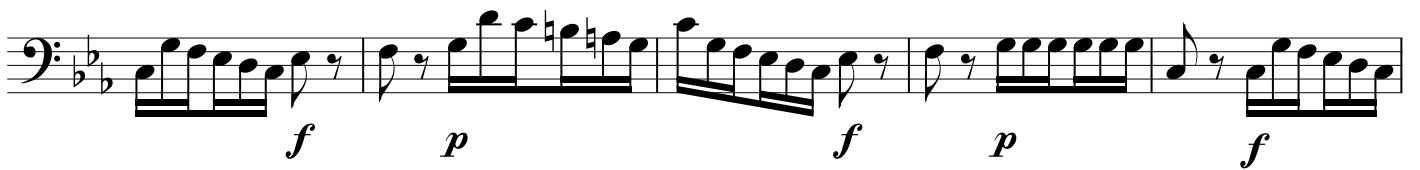
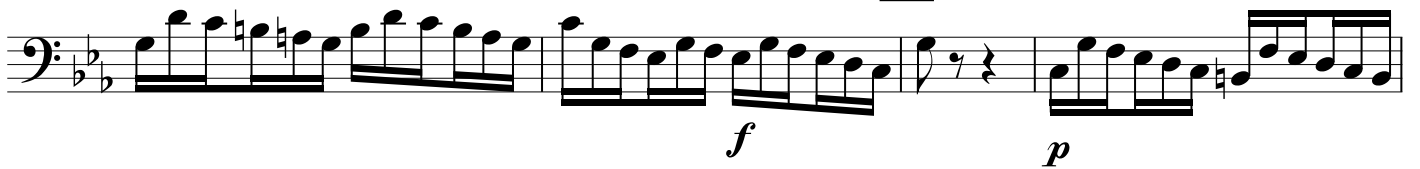

6

7

8

Allegro molto

III.

1

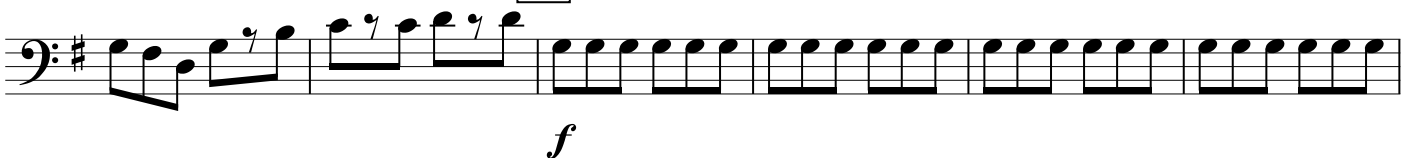

2

3

4

5

6

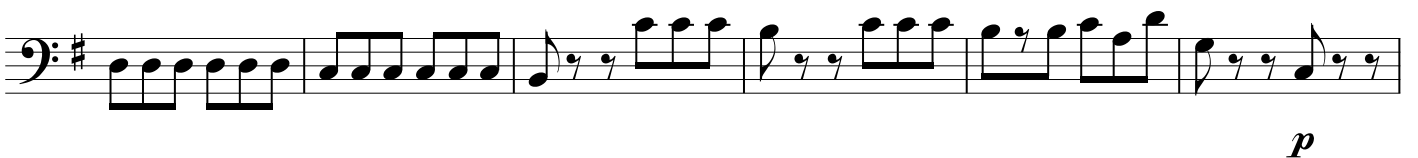
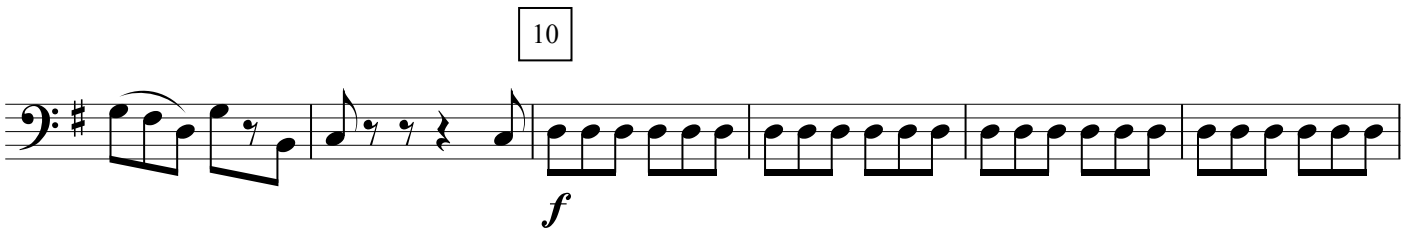
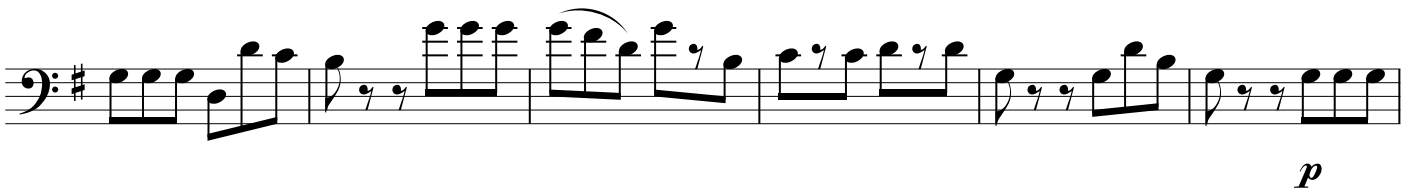

11

12

13

14

15

