

Sinfonía No 37

en Sol Mayor, K.444
(por M. Haydn; intro. de Mozart)

Adagio maestoso

I. 

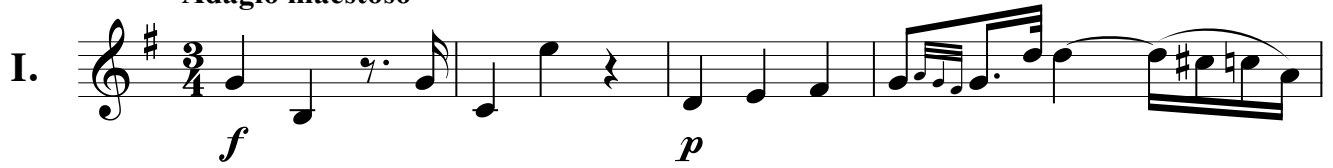
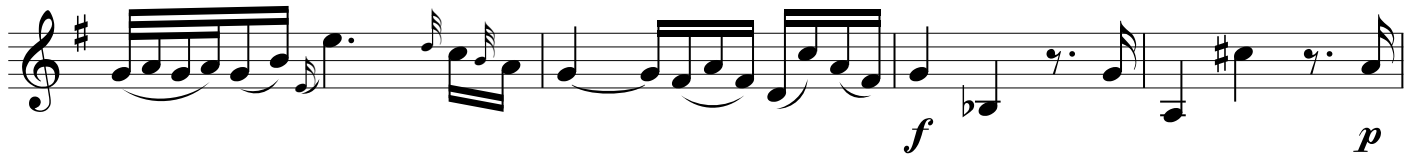

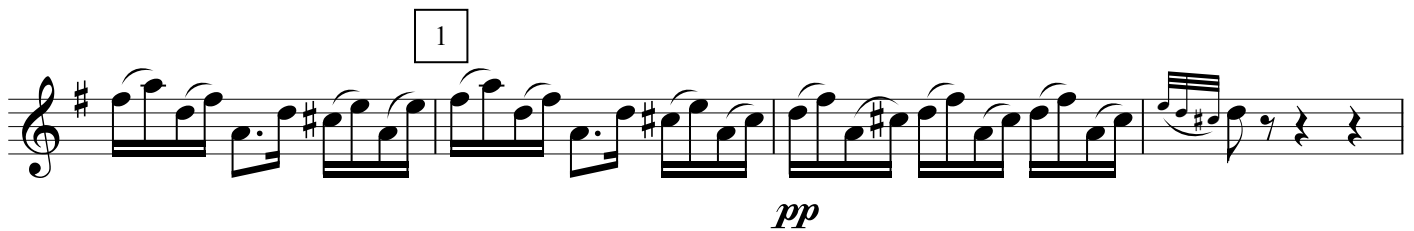
1 

Allegro con spirito

2 

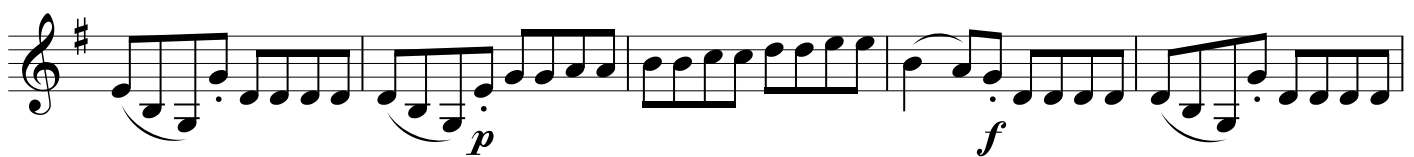

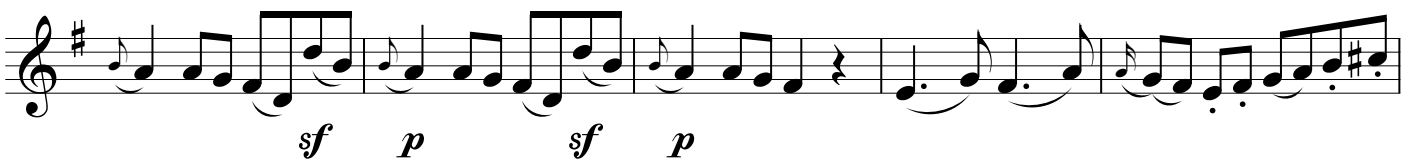
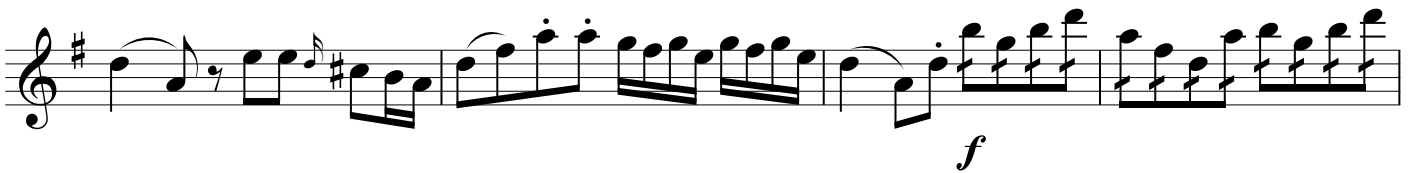

6

7

8

9

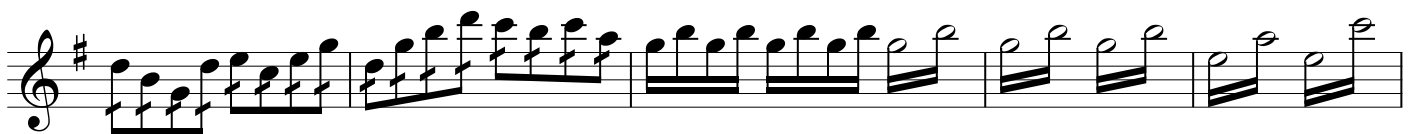
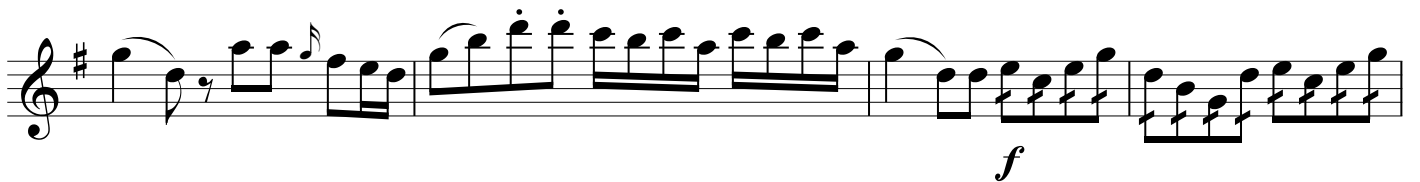
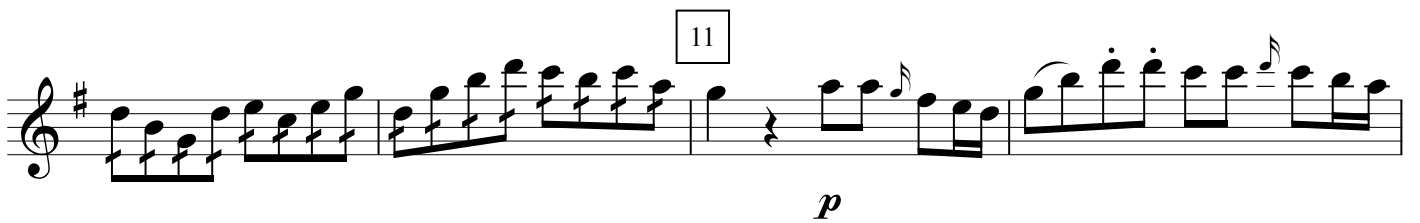
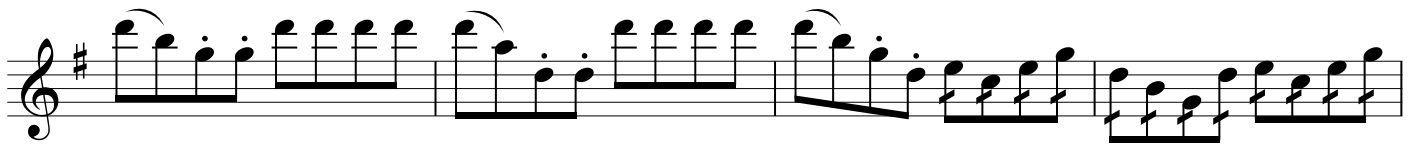
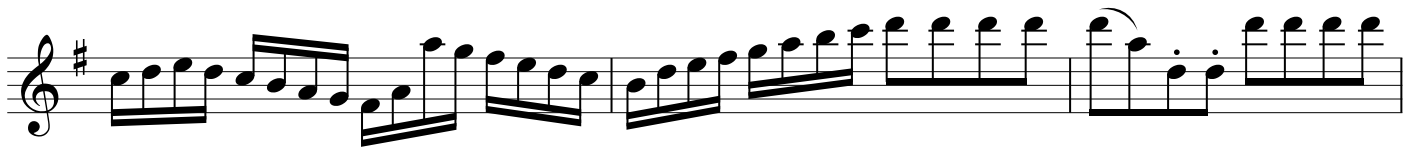
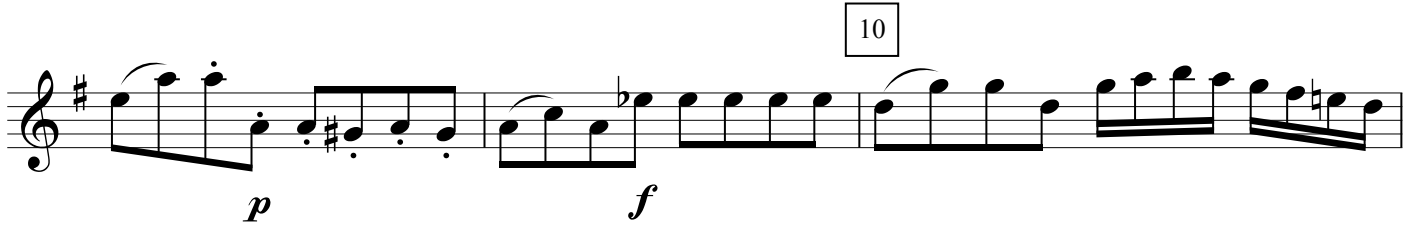

12

Andante sostenuto

II.

p

p

sf p

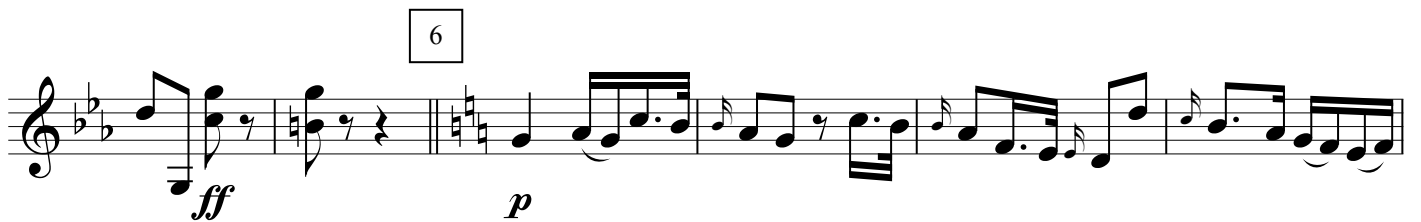
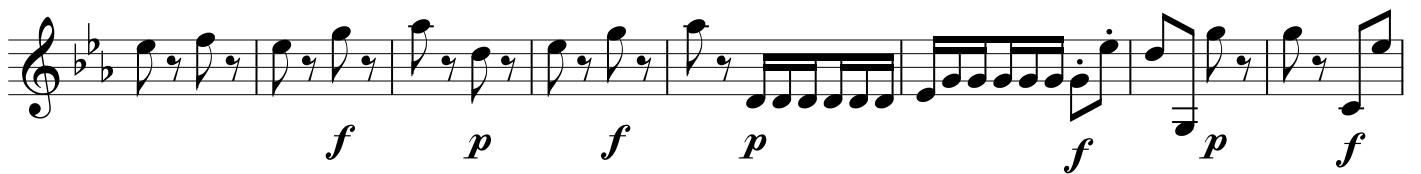
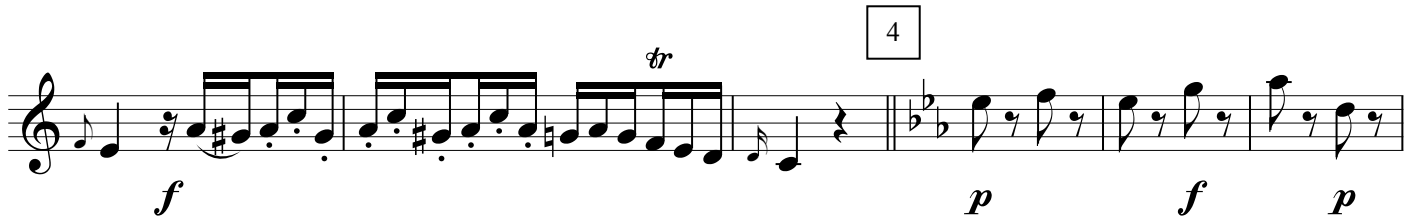

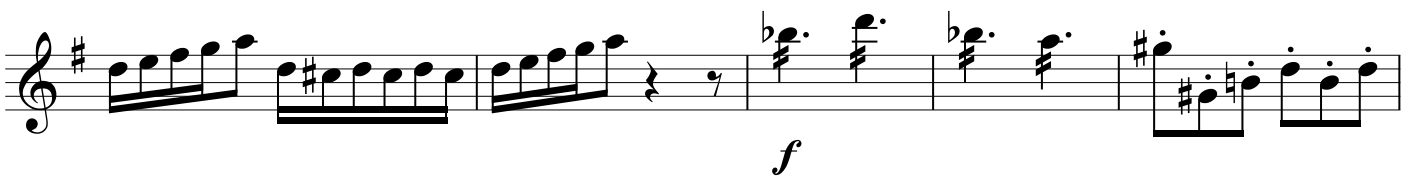
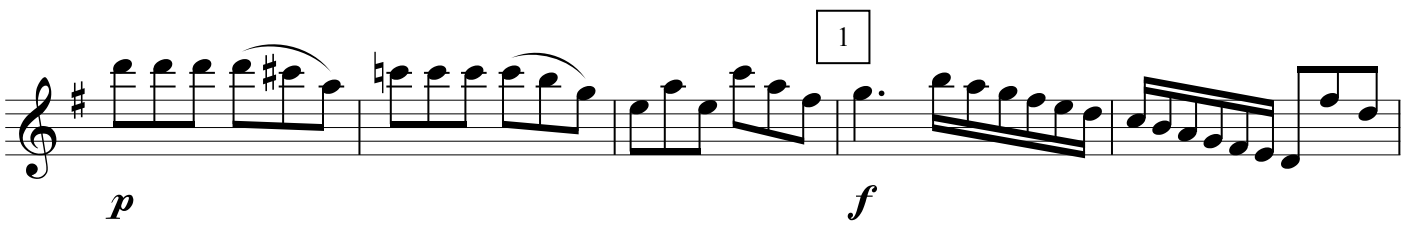
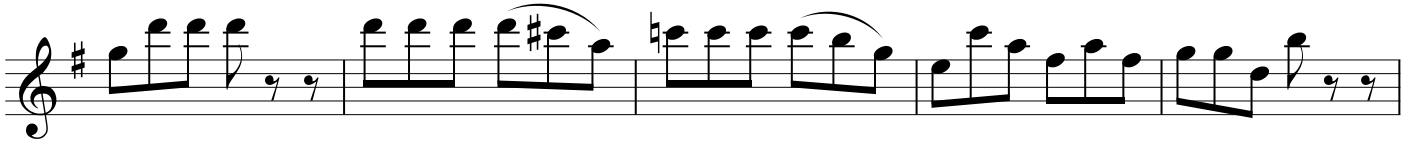

3

4

5

6

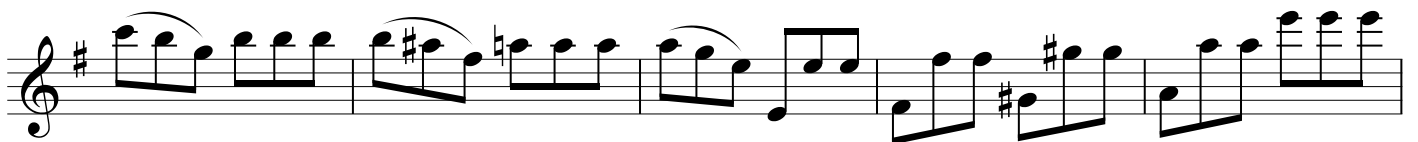

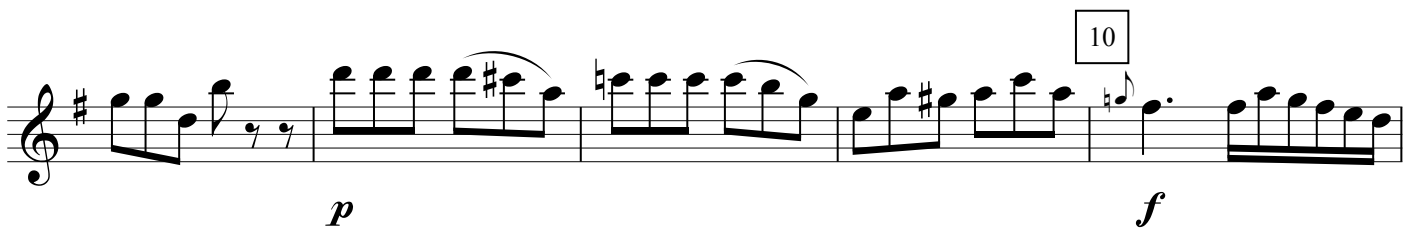
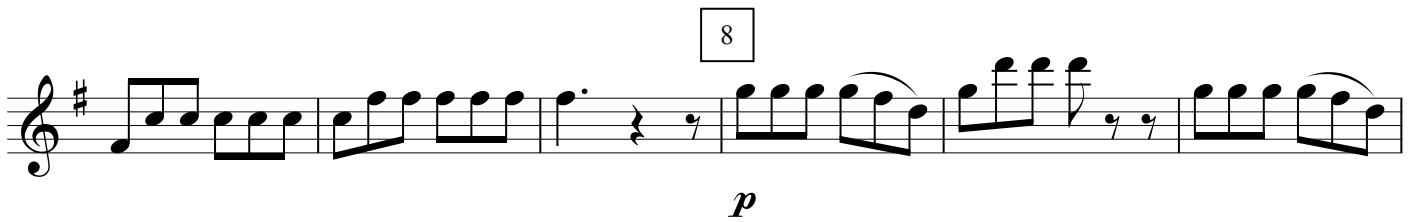
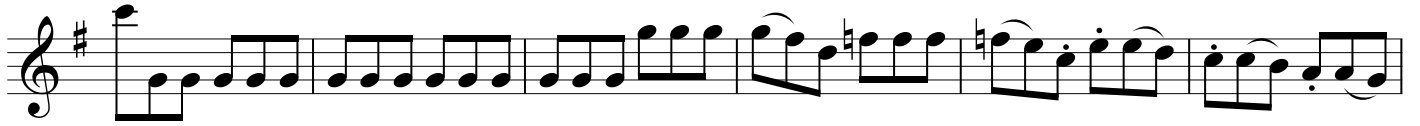
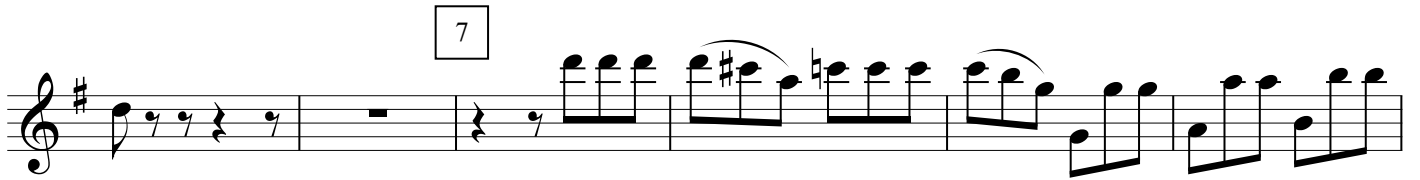

11

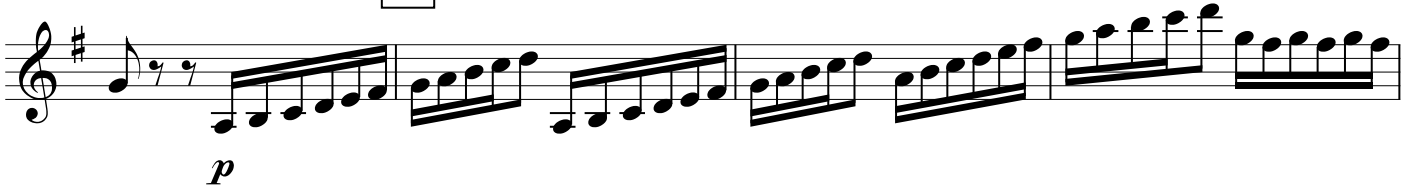

12

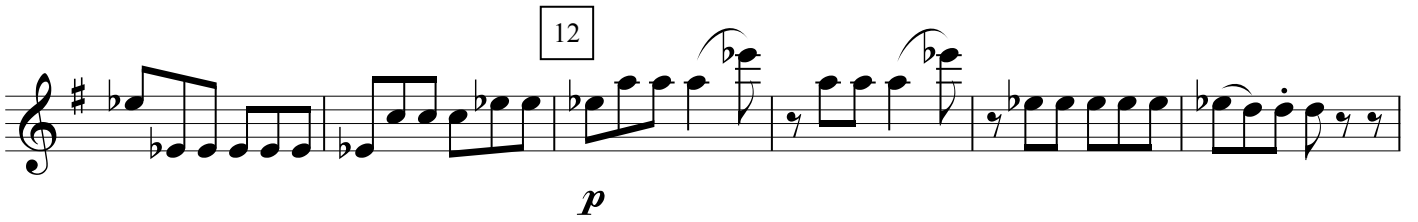

13

14

15
