When the Saint's Go Marching In
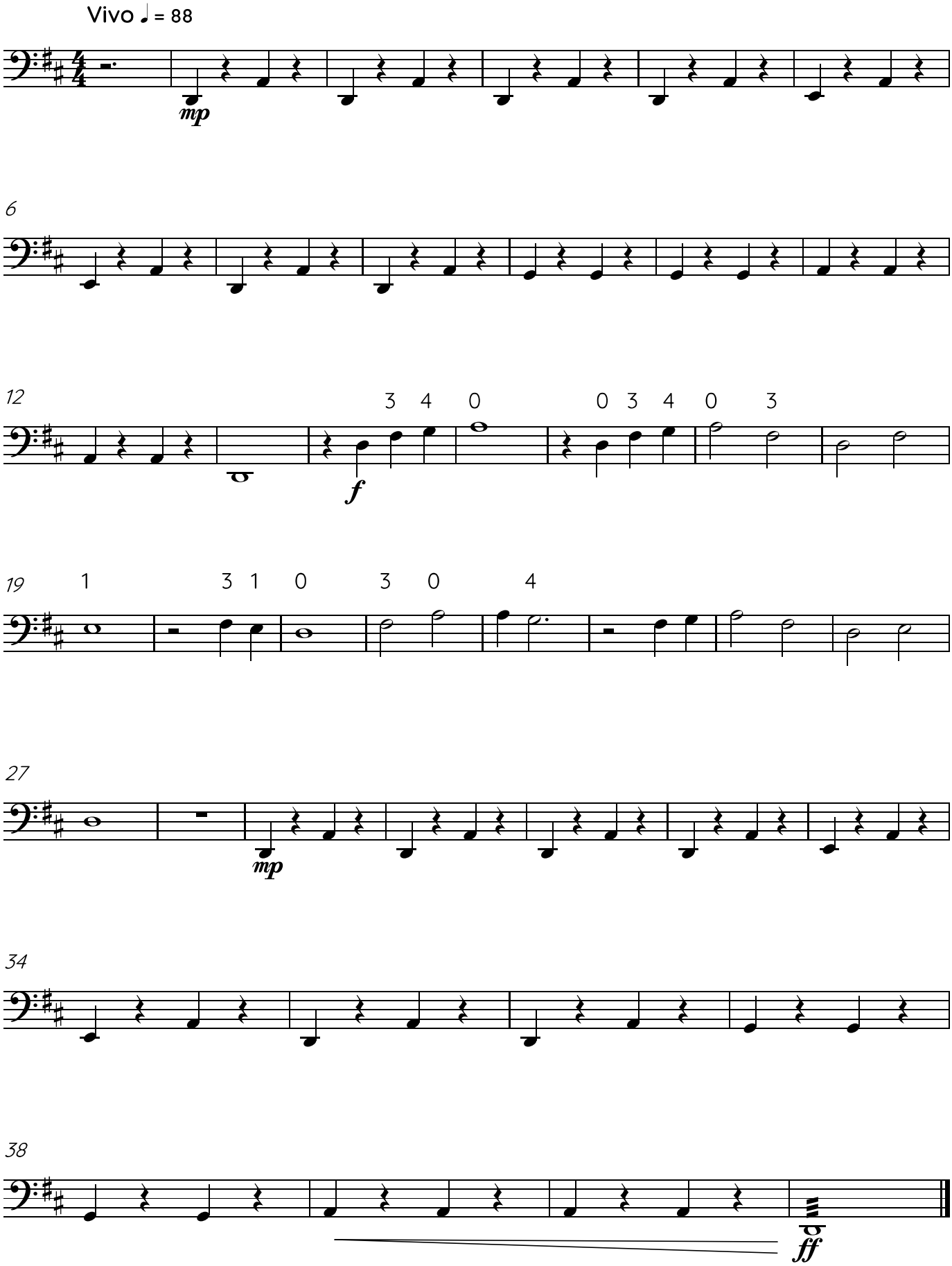
Trad. arr. Hargreaves