

Juba Dance

Florence Price
arr. Iain Farrington

Allegro ($\text{♩} = \text{c.104}$)

9

p

18 **A**

mf

25

mf

32 **B**

mf

40

mf

49 **C**

mf

58

mf

64 **D**

f

70

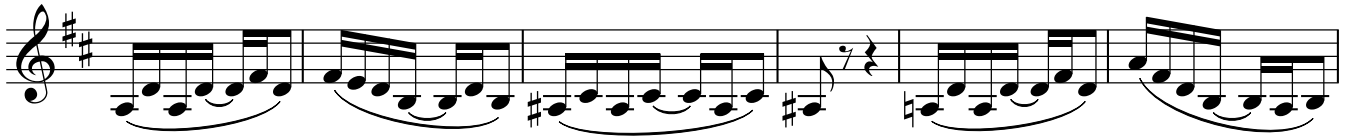

76

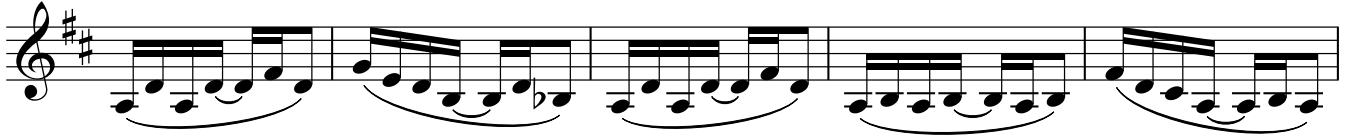

81

E

90

98

F

104

111

rit.

G a tempo

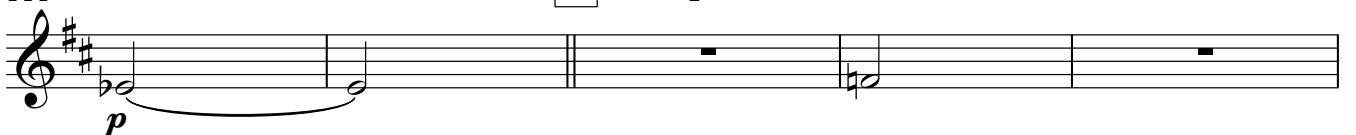

Clarinets in B \flat

116 **H**

mf

124

132 **I**

138 **f**

138

144

149 **J**

156 **K Slower**

163 **L**

172 *p* *p*

172 poco rit. Tempo primo

179 **M**

185 **2**

ff
