

Violoncello

Felix Mendelssohn Bartholdy

Sinfonia I C-Dur

Violoncello

Sinfonia I C-Dur

Felix Mendelssohn Bartholdy

Allegro

7

7

13

19

24

30

37

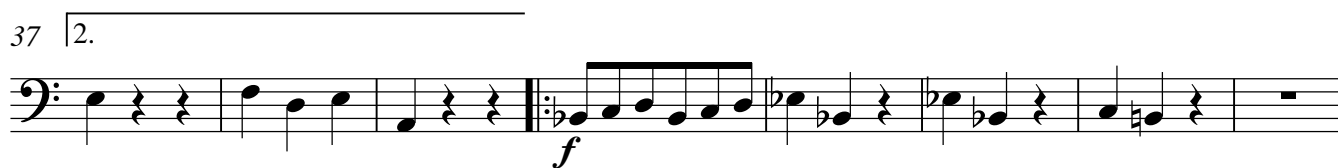

45

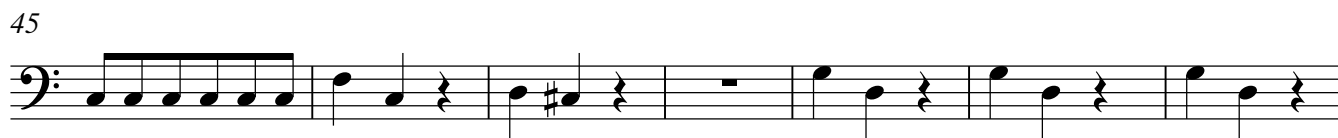

52

58

65

71

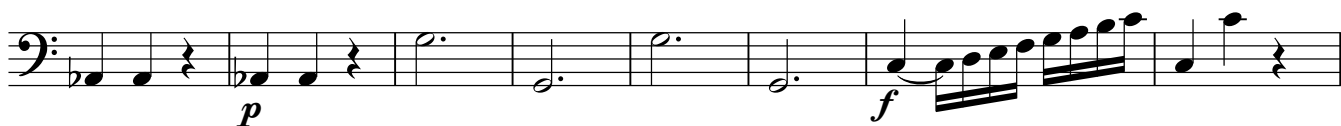

79

85

90

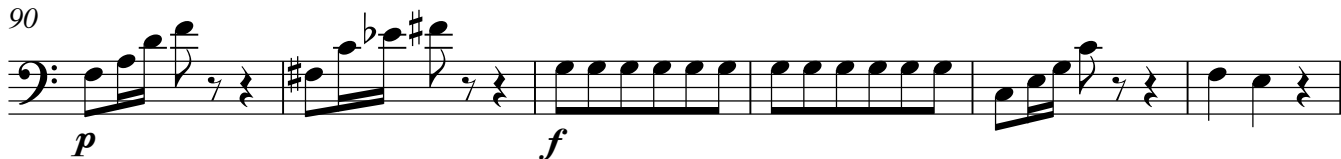

96

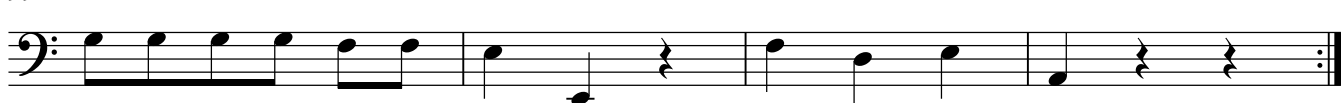

99

103^{2.}

108

113

87 arco

98

106

Allegro

7

13

17

23

27

31

37

43

49

53

58

63

72

77

82

87

95

99

103

108

113
