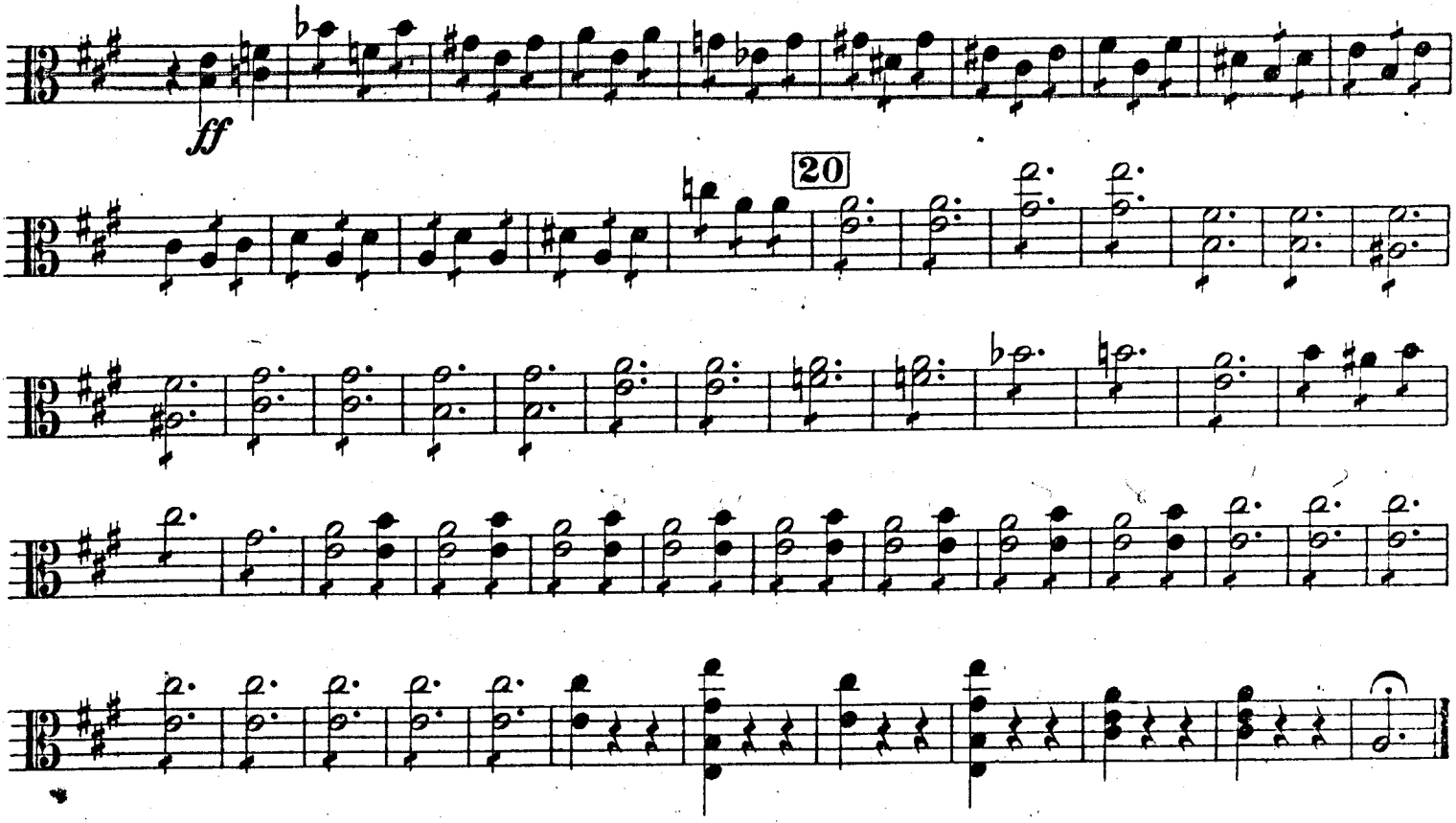
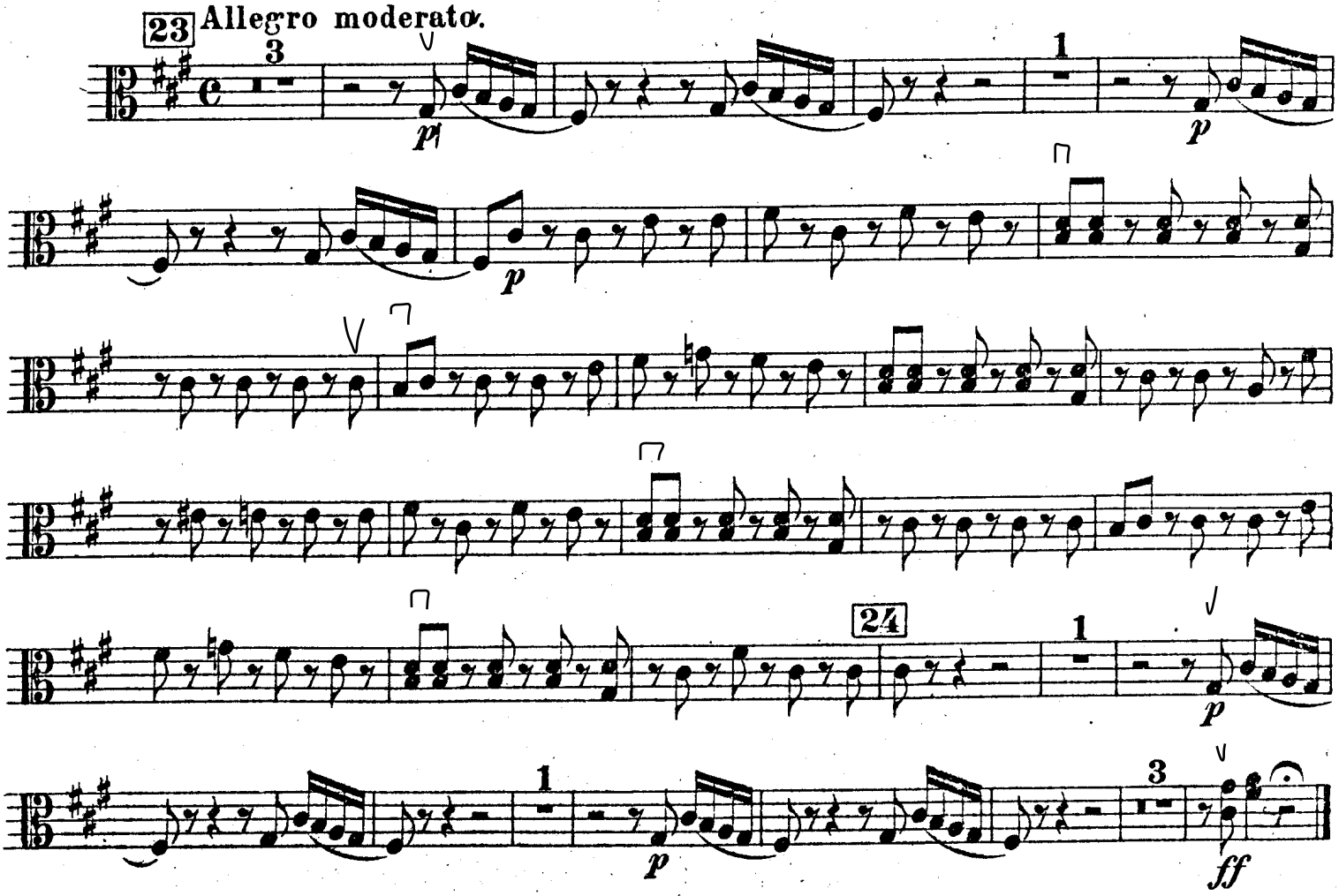
№ 3. Danses des cygnes.