Flauto I +

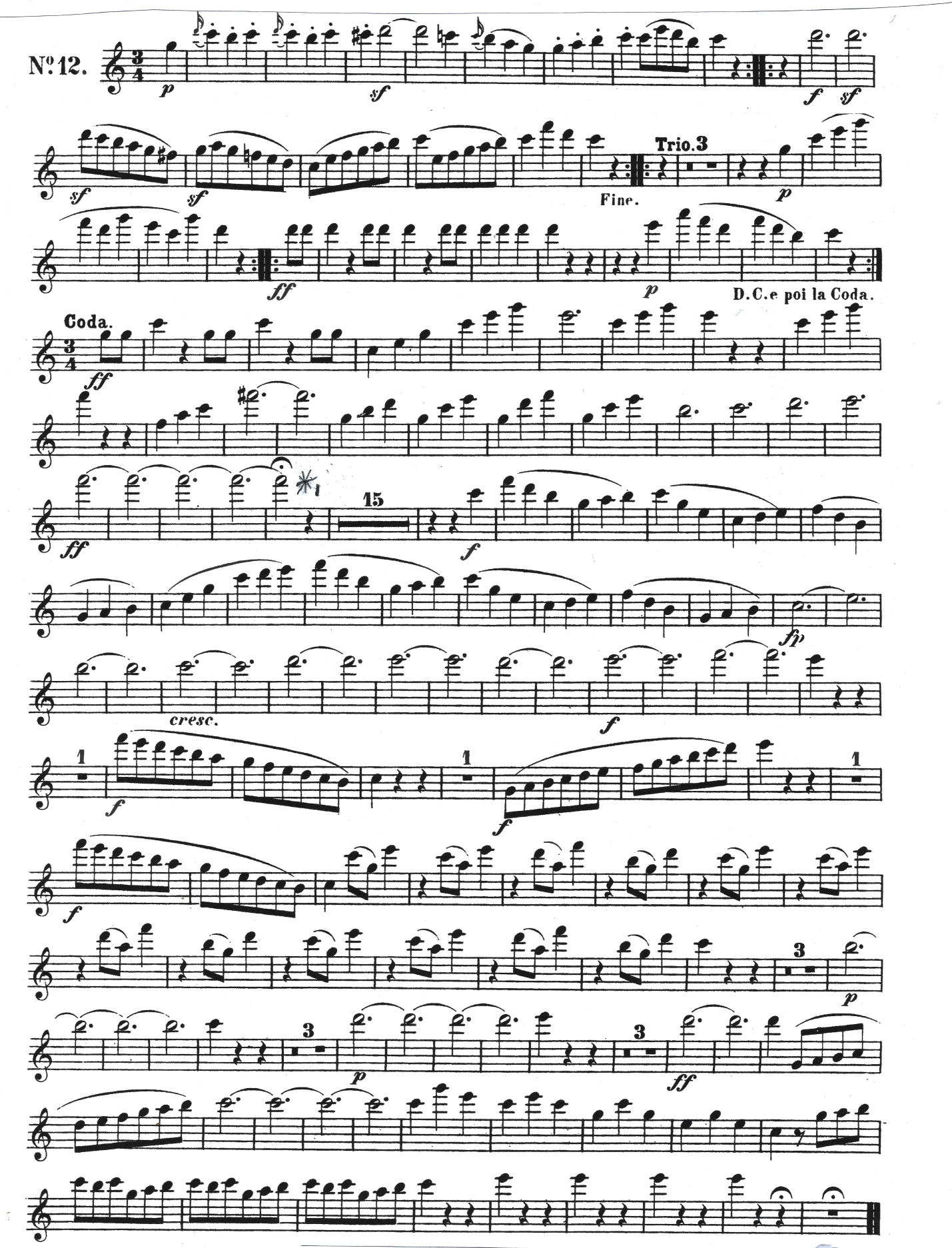
Nº 12.
p
sf
f
sf
sf
sf
Trio. 3
Fine.
p
ff
p
D.C. e poi la Coda.
Coda.
ff
ff
15
f
fp
cresc.
f
1
f
1
f
1
f
3
p
3
p
3
ff
Solo.