Viola

Solveigs sang
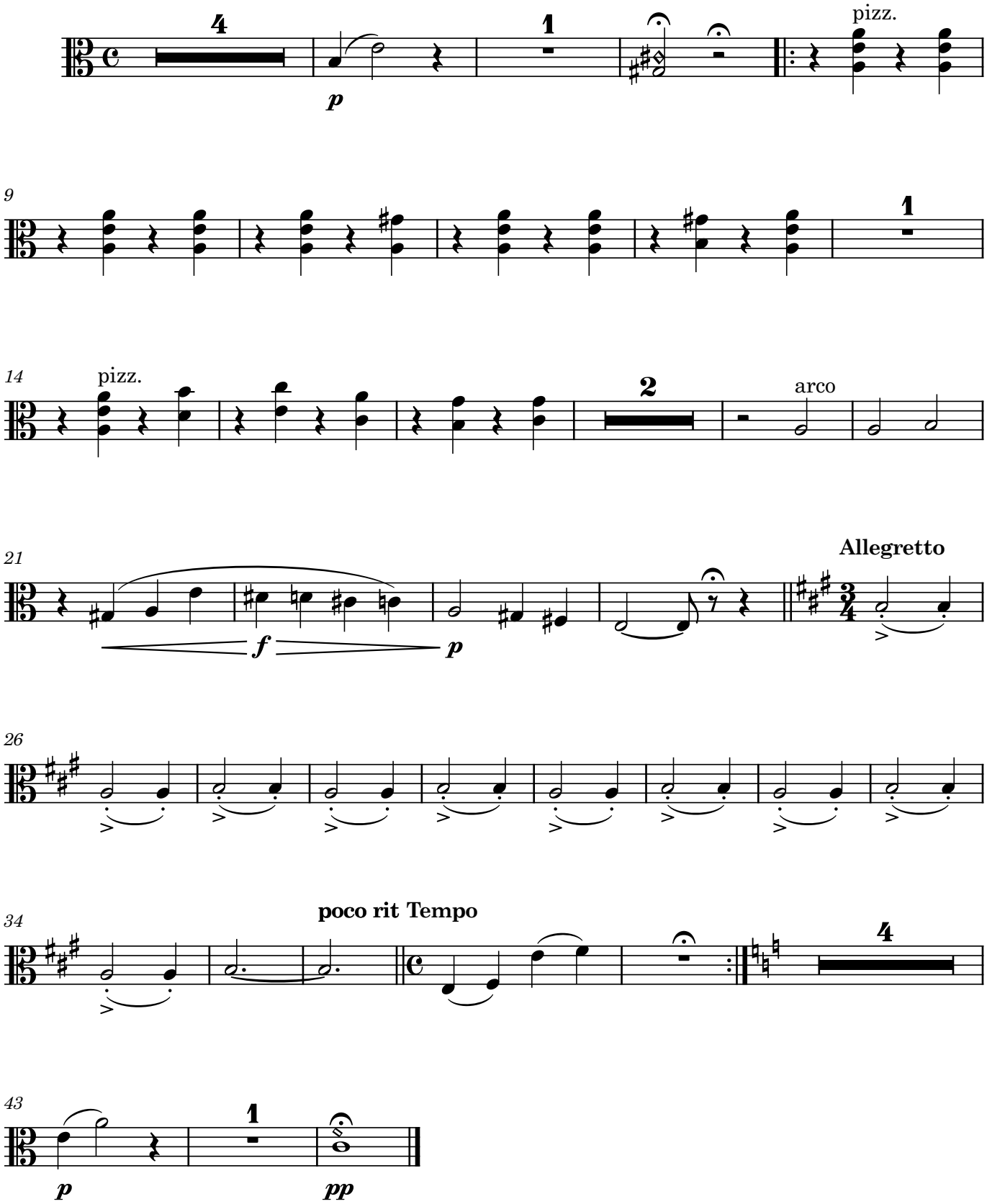
Edvard Grieg